

REGULARISING THE
BUILDING OF
S NO: 54 PART, NANGANALLUR
VILLAGE, SAIDAPET TALUK, CHINGLEPUT
DISTRICT FOR MOHANMULL CHORDIA
JAIN INDUSTRIAL TRAINING CENTRE

JOINERY DETAILS

| | | |
|---|------------------|-------------|
| D | DOOR | 1-22 X 2-17 |
| W | WINDOW | 2-13 X 3-37 |
| J | JOLLY | 1-83 X 0-46 |
| | COLLAPSABLE DOOR | 2-26 X 2-13 |

STRUCTURAL SPECIFICATION

all brick work in c.m 1:5
lintels and sunshade in mix 1:2:4
p.c.c for flooring mix 1:3:6
plaster for walls in cm 1:4
plaster for ceiling in cm 1:3
all r.c.c items of works are in mix 1:2:4

AREA STATEMENT

| | |
|-----------------------|-------------------------|
| PLOT AREA | 28631.84 M ² |
| GROUND FLOOR | 746.29 M ² |
| FIRST FLOOR | 746.23 M ² |
| CLASS ROOM | 61.71 M ² |
| CYCLE SHED CUM TOILET | 45.31 M ² |
| MOTORSHED | 11.68 M ² |
| SECURITY ROOM | 12.83 M ² |
| SECURITY BOOTH | 2.94 M ² |
| TOTAL | 1626.93 M ² |

REFERENCE

REGULARISING
BOUNDRY
ROAD
ALL DIMENSIONS ARE IN METER
SCALE 1:100 DATE 28-5-88

SIG OF OWNER
[Signature]
Secretary
JAIN COLLEGE
MADRAS-114

[Signature]

P. RAVI, ARCHITECT
LICENSED SURVEYOR CLASS I (No. 23)
CORPORATION OF MADRAS
22, ELAMMAN GEDDY, MADRAS-600 008

P. RAVI & ASSOCIATES
REGISTERED ARCHITECT
INTERIOR DESIGNER
REGISTERED VALUER

22, SECOND CROSS STREET,
ELAMMAN GEDDY,
MADRAS-600 008

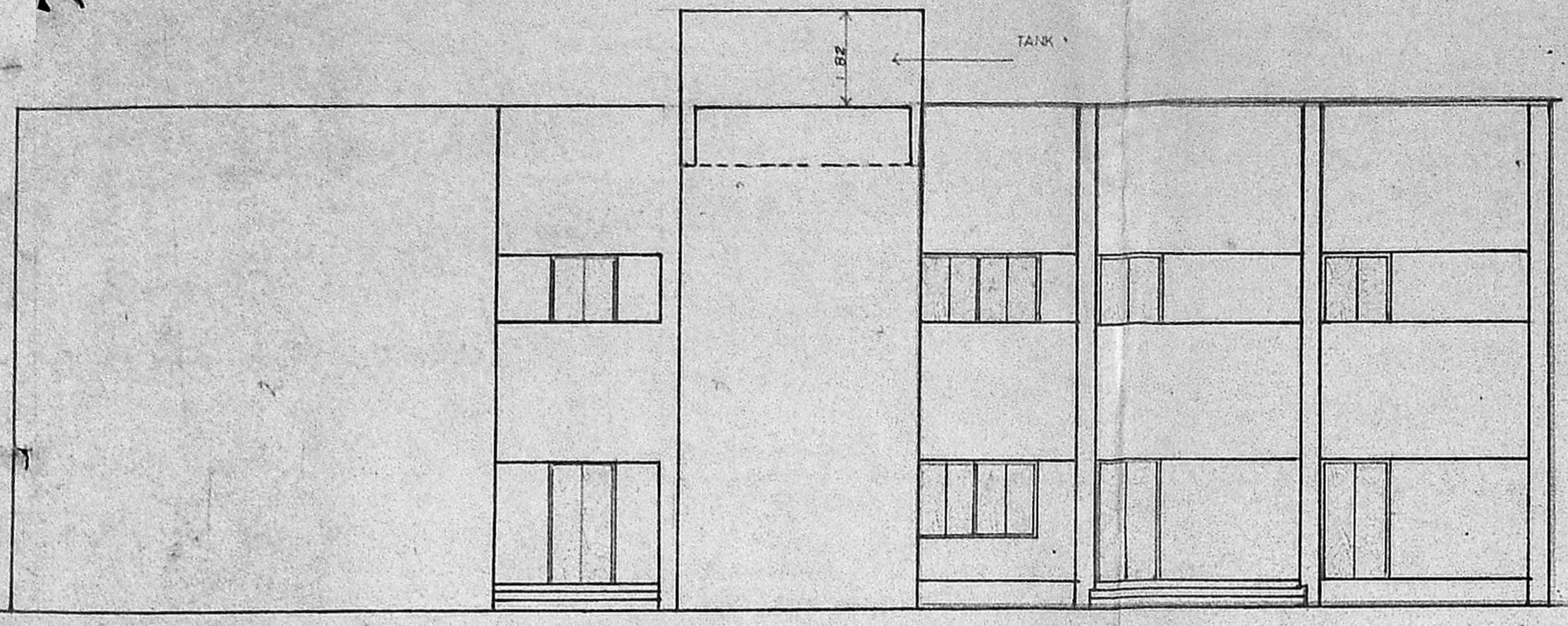

WEST FACE ELEVATION

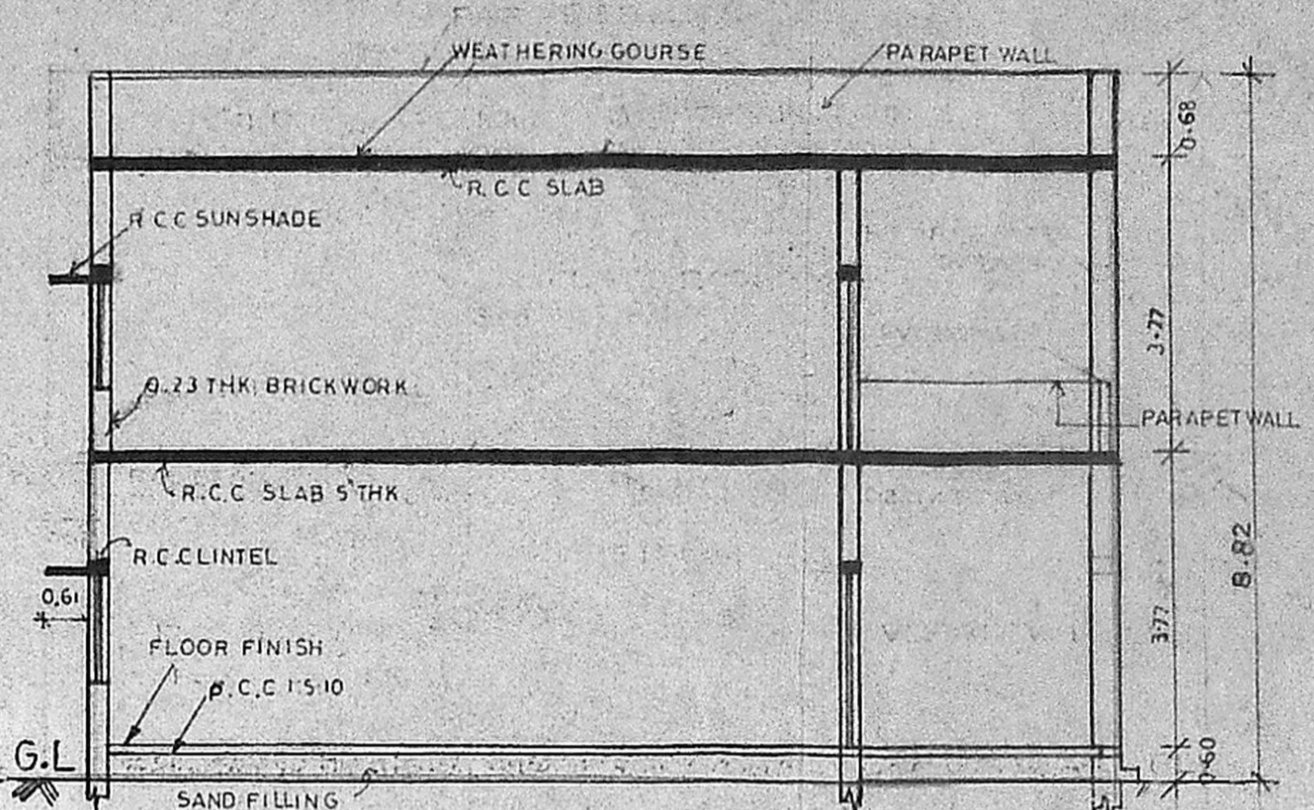

SECTION ON 'A B'

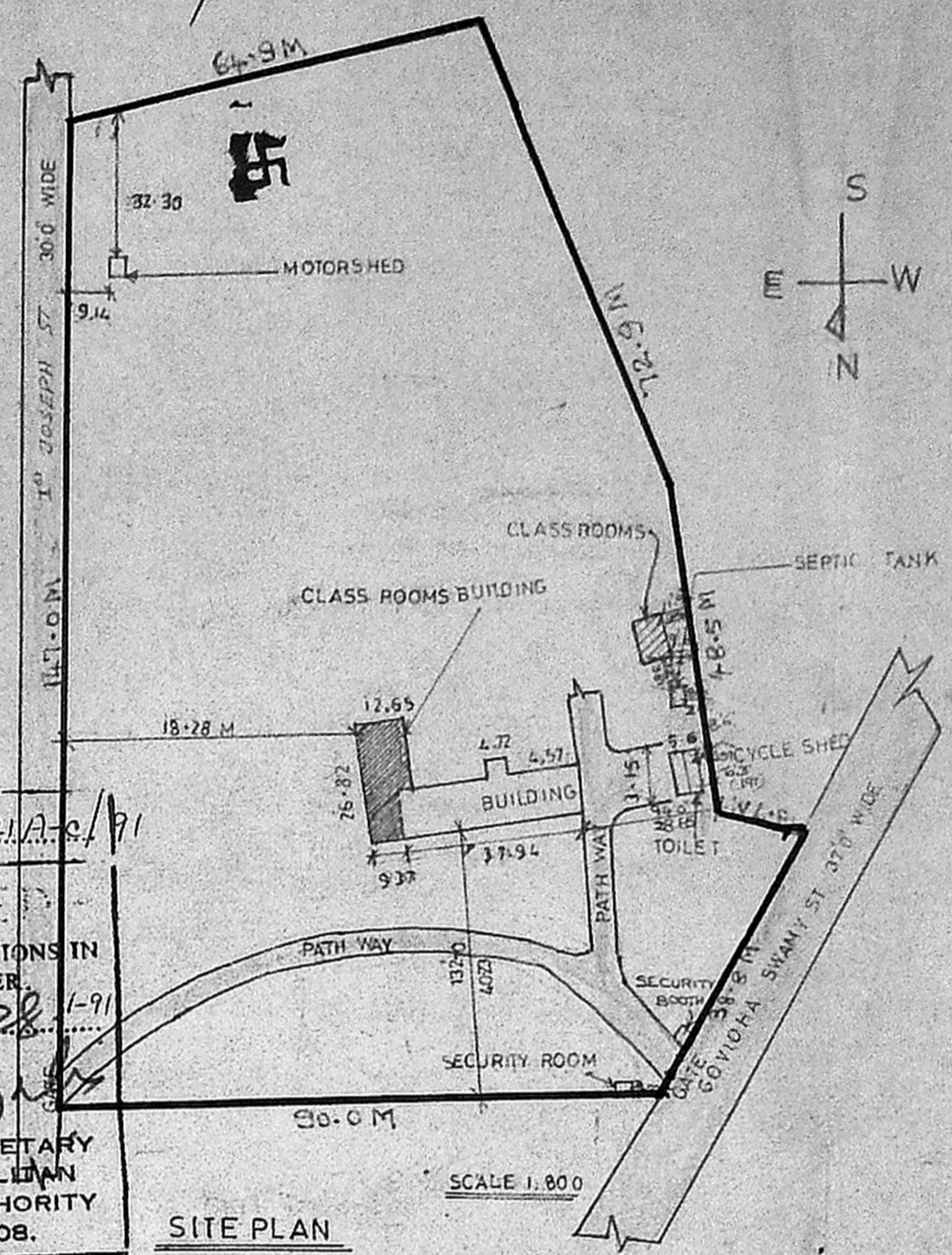

SITE PLAN

Planning Permit No. P.P.211/A.2/91
APPROVED
SUBJECT TO THE CONDITIONS IN
THIS OFFICE LETTER
No. CA/17232/90 Date 28-5-88
FOR MEMBER SECRETARY
MADRAS METROPOLITAN
DEVELOPMENT AUTHORITY
MADRAS-600 008.

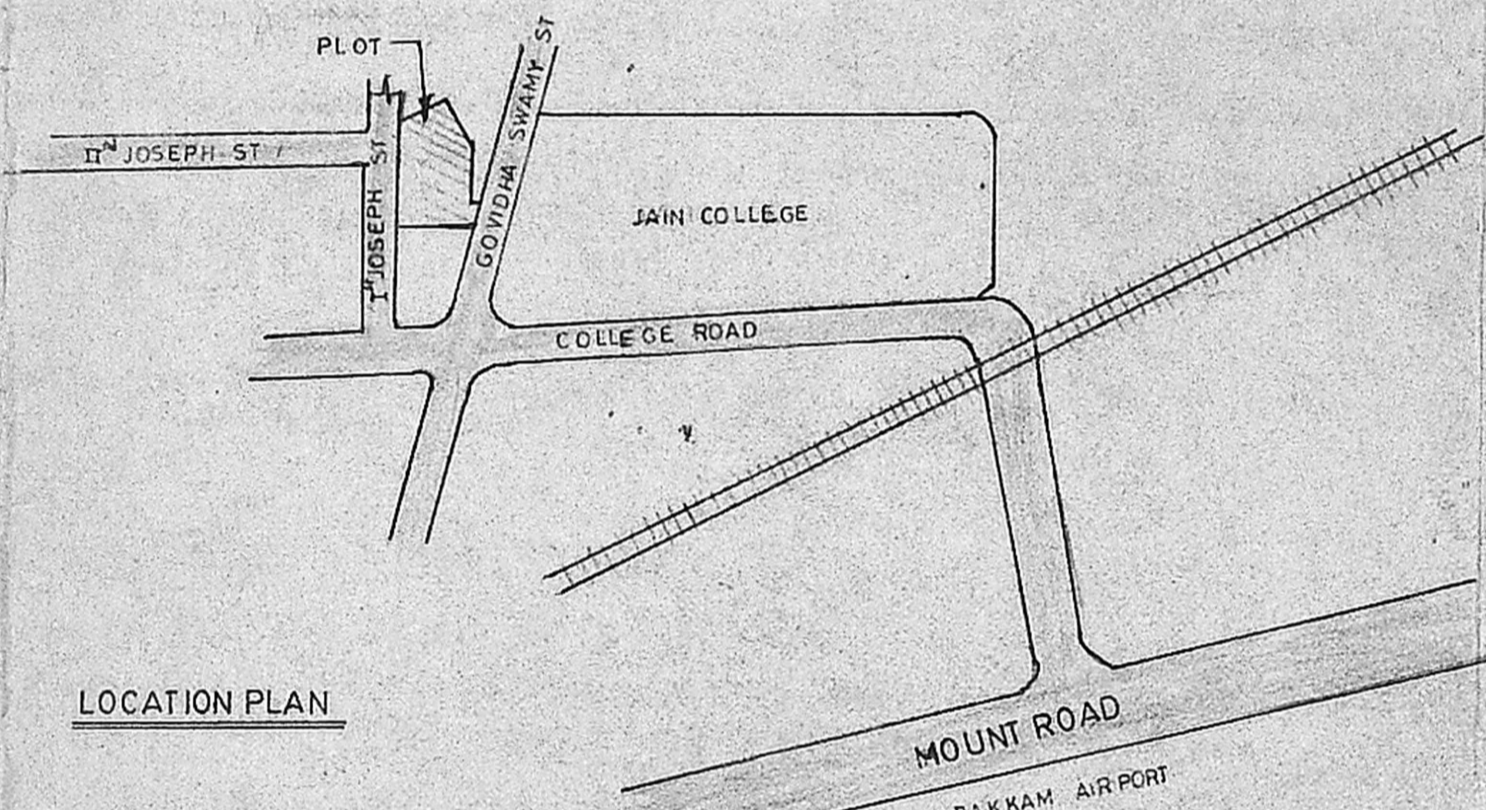

LOCATION PLAN

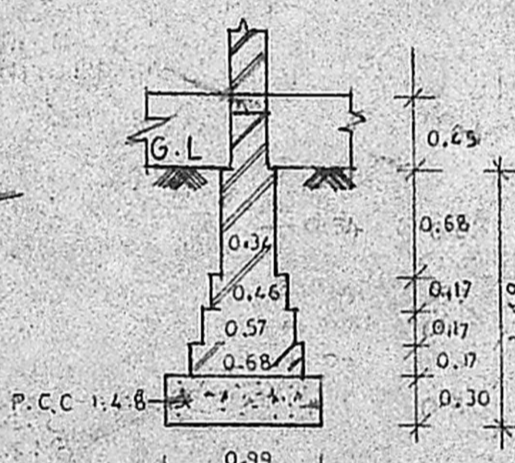

FOUNDATION
DETAIL FOR BRICKWORK

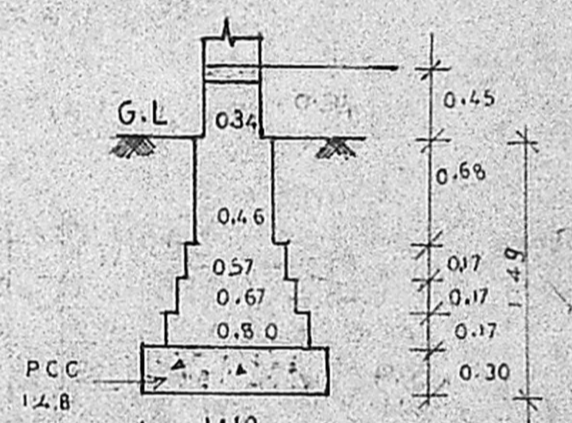

FOUNDATION
DETAIL FOR PILLAR

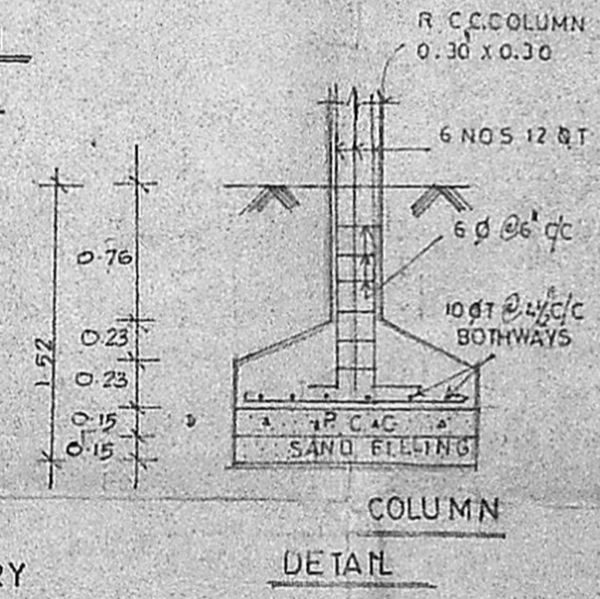

COLUMN
DETAIL

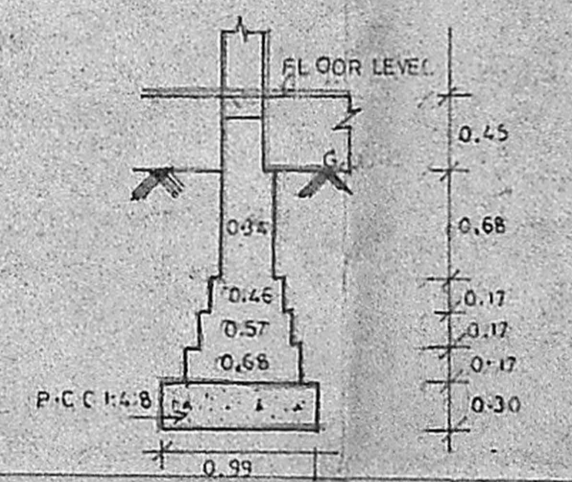

FOUNDATION
DETAIL FOR BRICKWORK
SECTION ON 'P Q'

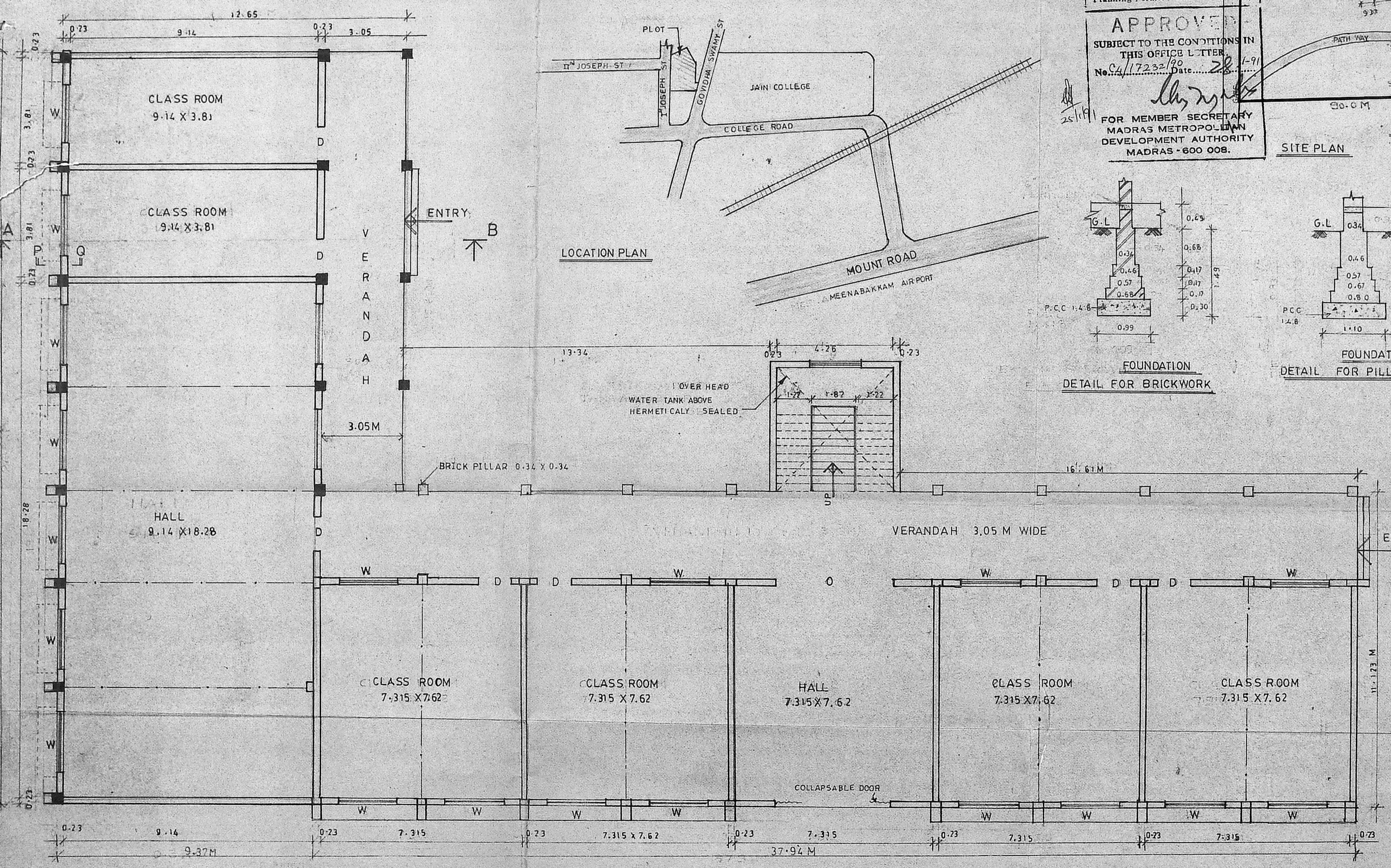

GROUND FLOOR PLAN (FIRST FLOOR PLAN SIMILAR)

91
 Sewerage Plan
 CA/45/19232/90
 22/8/90

ole

Planning Permit No. C/PP/BC/91
APPROVED
 SUBJECT TO THE CONDITIONS IN THIS OFFICE LETTER.
 No. CA/19232/90 Date: 28.1.91
 For MEMBER SECRETARY
 MADRAS METROPOLITAN
 DEVELOPMENT AUTHORITY
 MADRAS - 600 008.

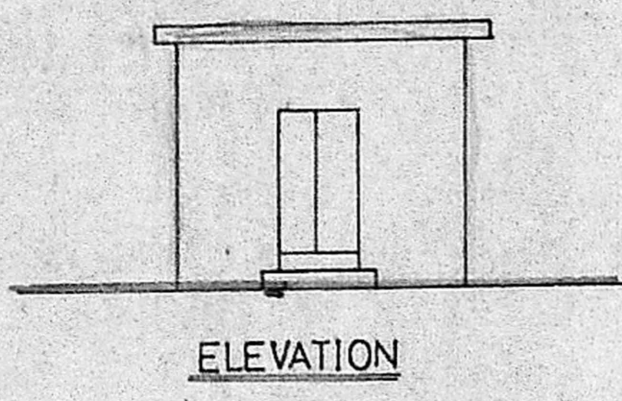

ELEVATION

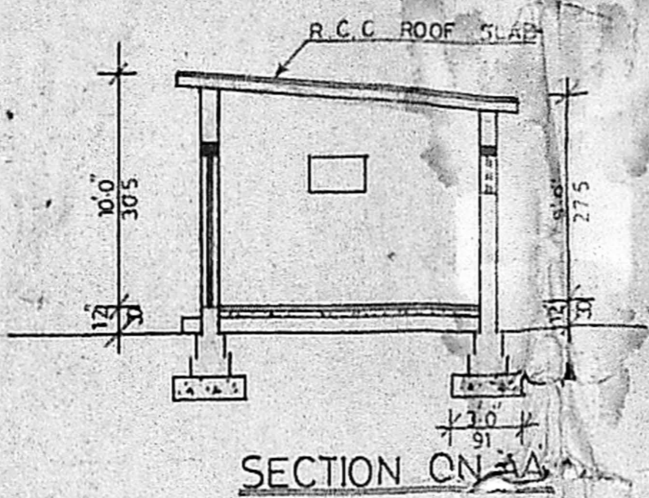

SECTION ON AA

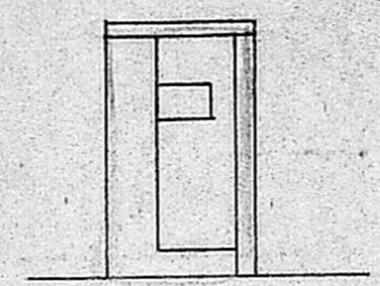

ELEVATION

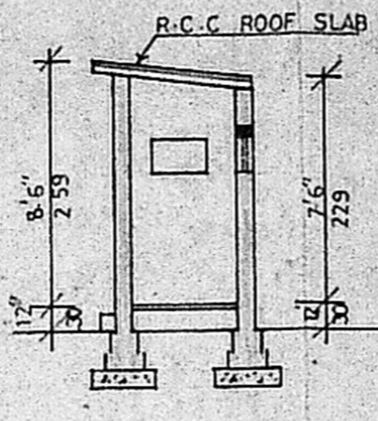

SECTION ON BB

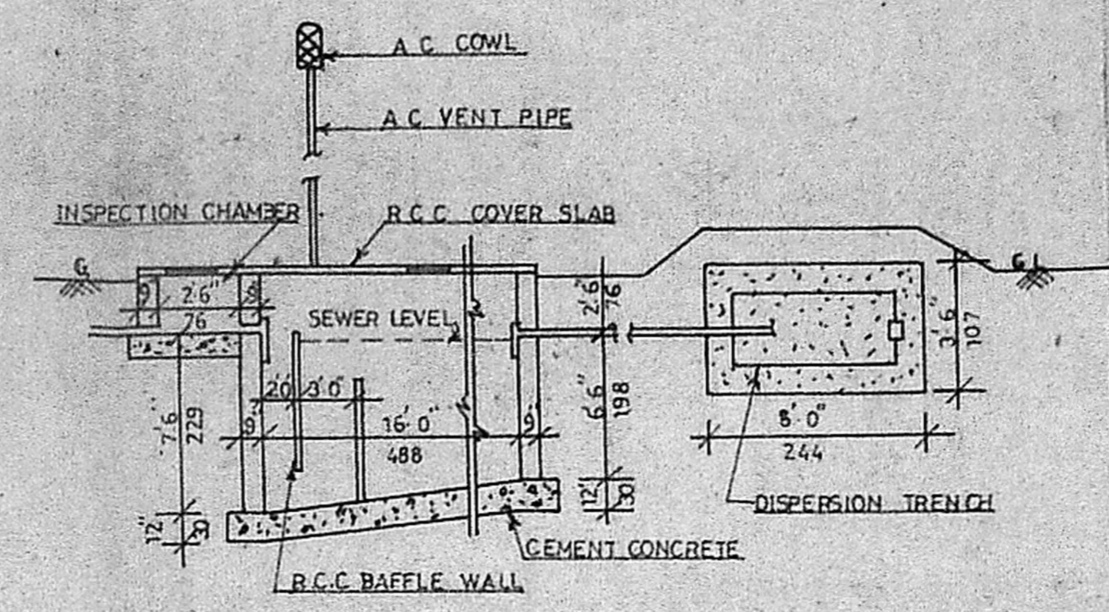

SECTIONAL DETAILS OF SEPTIC TANK & DISPERSION TRENCH

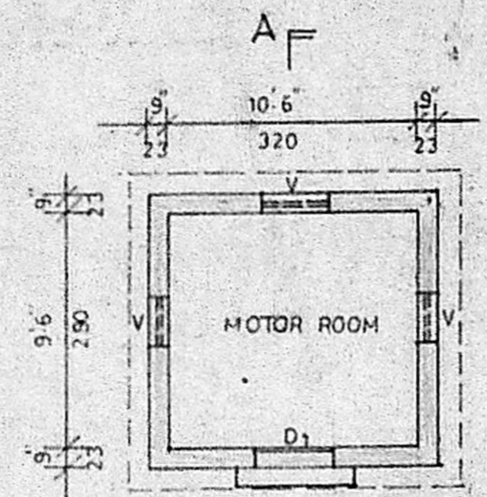

PLAN OF MOTOR ROOM

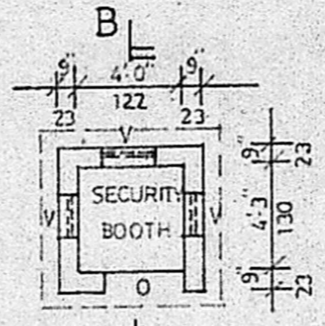

PLAN OF SECURITY BOOTH

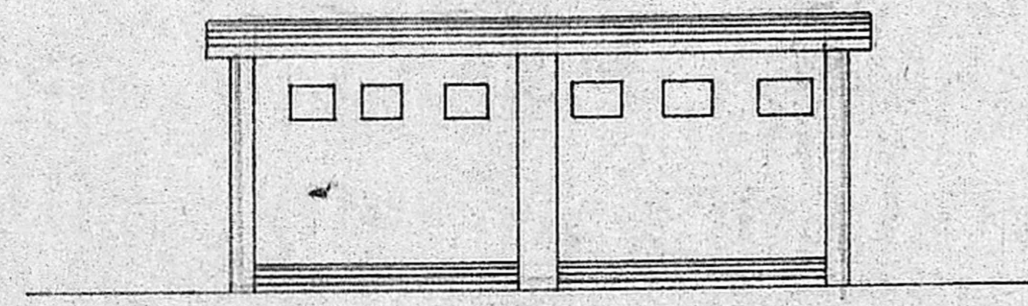

ELEVATION

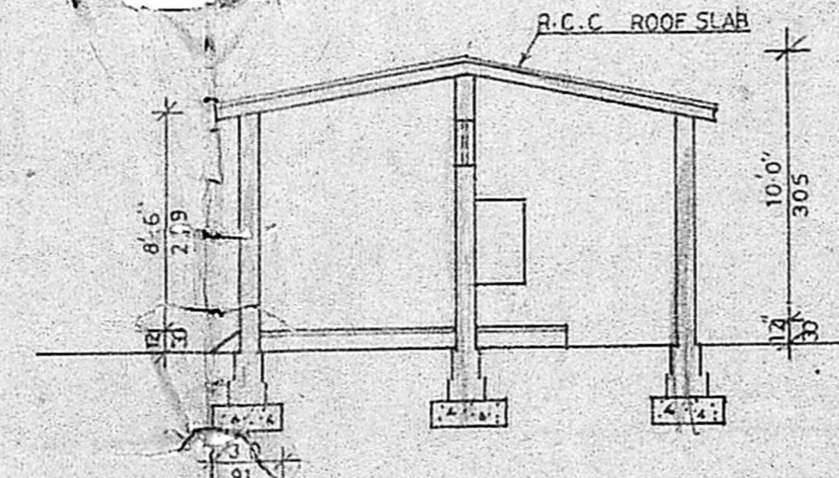

SECTION ON CC

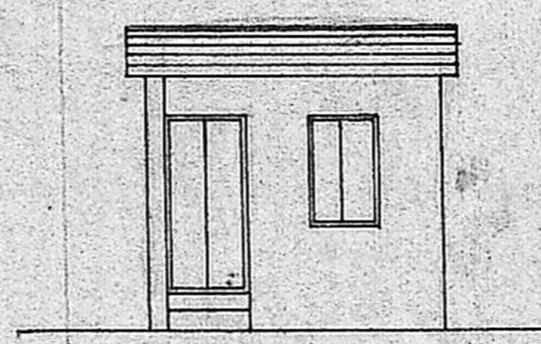

ELEVATION

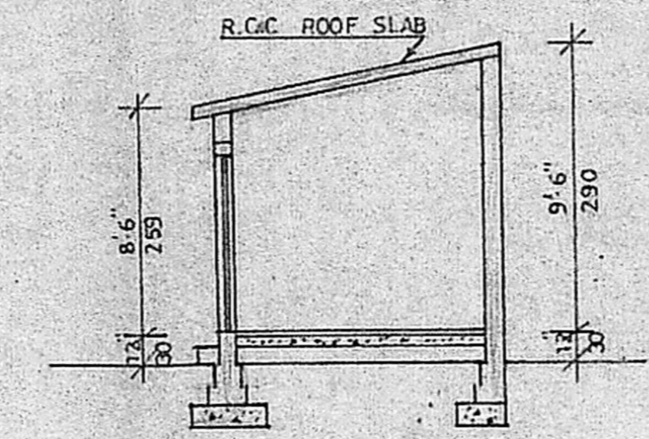

SECTION ON DD

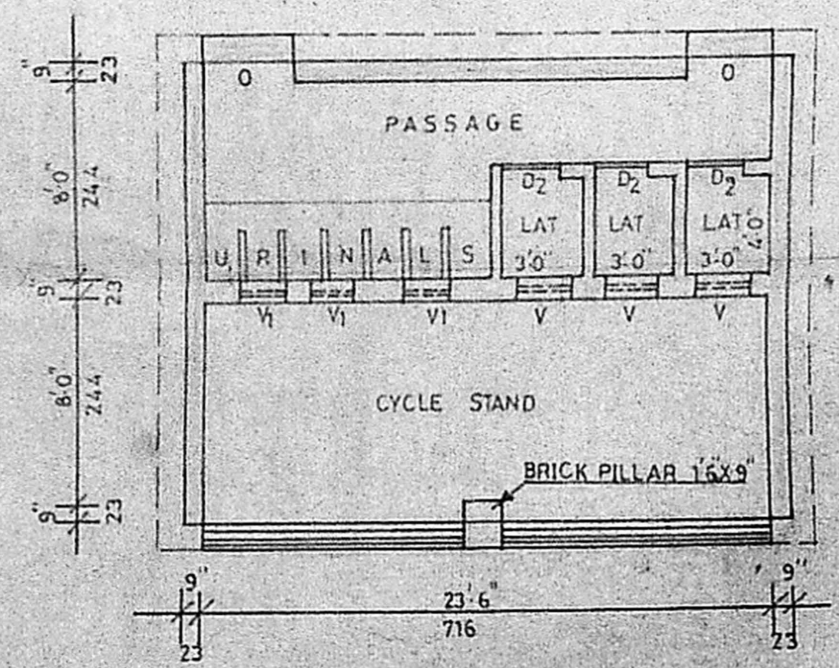

PLAN OF CYCLESTAND AND TOILET

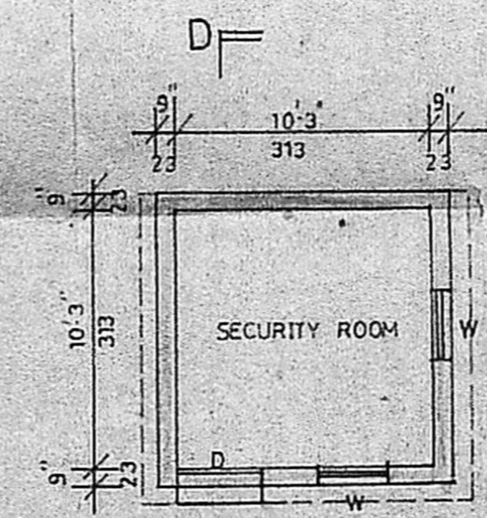

PLAN OF SECURITY ROOM

| JOINERY DETAILS | | |
|-----------------|-------------|-----------|
| D - DOOR | 3'3" x 7'0" | 100 X 213 |
| D1 - DOOR | 3'0" x 6'0" | 91 X 183 |
| D2 - DOOR | 2'6" x 6'0" | 76 X 183 |
| W - WINDOW | 3'0" x 4'0" | 91 X 122 |
| V - VENTILATOR | 2'0" x 2'0" | 61 X 61 |
| V1 - VENTILATOR | 1'6" x 2'6" | 43 X 61 |

SHEET No. 2

SCALE - 1" = 8'0" (1:100)

OWNER
 For ABURCHAND MANMULL JAIN COLLEGE
 P. Mandi
 Secretary

LICENSED SURVEYOR

P. Ravi

P. RAVI B ARCH AIA AID MCA FIRA AY
 LICENSED SURVEYOR CLASS I No. RA. 33
 CORPORATION OF MADRAS
 22, ELAIAMMAN COLONY, MADRAS-600 086

PLAN SHOWING THE CLASS ROOMS AT, S. No. 54/PART, NANGANALLUR VILLAGE, SAIDAPET TALUK, CHINGLEPUT DISTRICT. FOR, MOHANMULL CHORDIA JAIN INDUSTRIAL TRAINING CENTRE.

SCALE = 1" = 8'-0" (1:100)

Secretary Plan
C4/17232/90
20/8/90

Planning Permit No. C/PP/21/CC/11
APPROVED
SUBJECT TO THE CONDITIONS IN THIS OFFICE LETTER.
No. C4/17232/90 Date 28.1.91
FOR MEMBER SECRETARY
MADRAS METROPOLITAN
DEVELOPMENT AUTHORITY
MADRAS - 600 008.

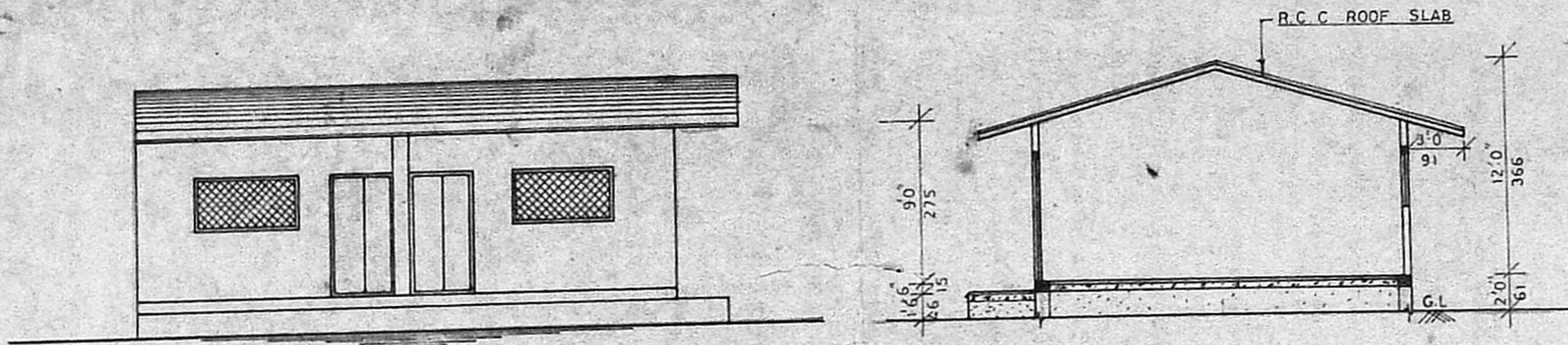

ELEVATION

SECTION ON 'AA'

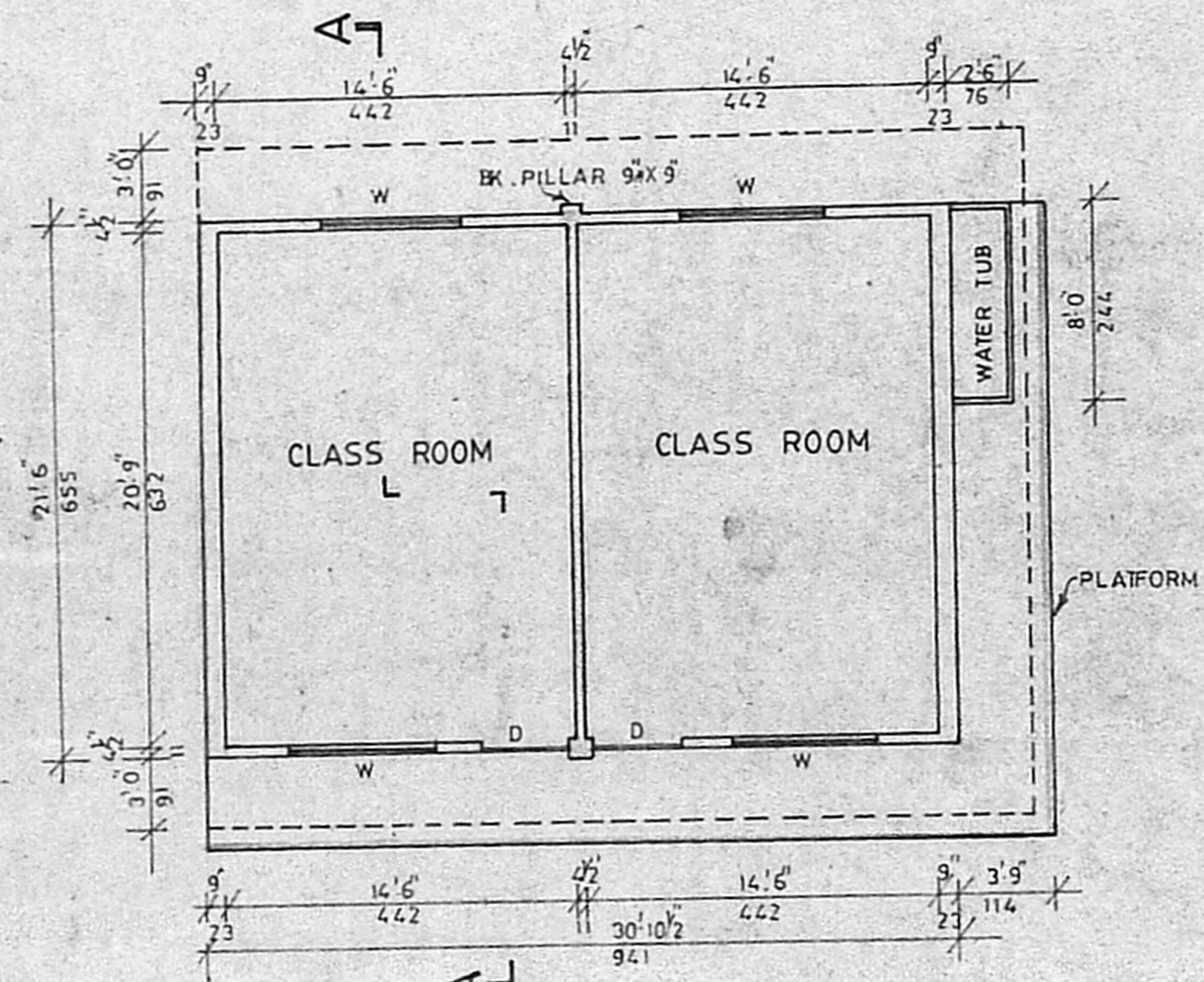

PLAN

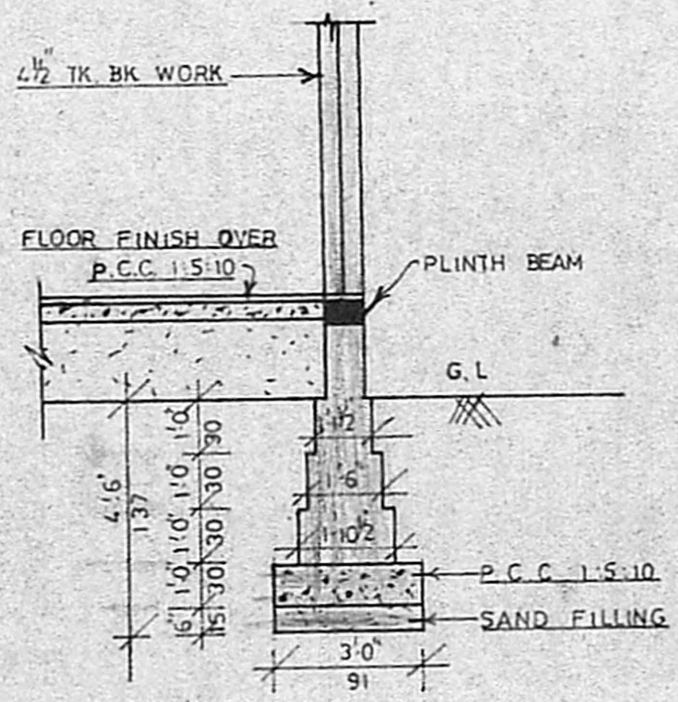

FOUNDATION DETAILS

SCALE = 1" = 4'-0"

SHEET No. 3

REFERENCE

| | | |
|-----------------|---------------|-----------|
| D - DOOR | 3'-6" X 7'-0" | 107 X 213 |
| W - WELDED MESH | | |
| WINDOW | 6'-0" X 3'-0" | 183 X 91 |

REGULARISATION SHOWN IN

OWNER
For AGURCHAND MAHMULL JAIN COLLEGE
P. Manjari
Secretary

LICENSED SURVEYOR

P. Ravi

P. RAVI B ARCH AIA AND MCA FIRA AN
LICENSED SURVEYOR CLASS I No. RA. 33
CORPORATION OF MADRAS
22, ELLAIAMMAN COLONY, MADRAS-600 086